Yealink CM20 Mikrofonas Pilka

Gamintojas: **YEALINK** · Modelis: **1303095** · EAN: **6938818317970** · Prekės kodas: **858664**

924,90 €

Kaina su PVM

Be PVM: **764,38 €**

Sandėlyje

Prekė internetu
Nuskenuokite kodą arba apsilankykite www.shopro.lt

Pagrindinės savybės

- ✓ Mikrofonas Pilka
- ✓ Talpinimas palaikomas: Lubos
- ✓ Korpuso medžiaga: Akrilonitrilo butadieno stirenas (ABS), Polikarbonatas
- ✓ RJ-45
- ✓ Maitinimo šaltinio tipas: PoE

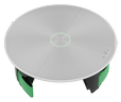

Aprašymas

The Yealink CM20 is a premium ceiling microphone, expertly crafted to enhance audio performance in professional conference settings. Boasting an advanced array of 16 omnidirectional microphones, the CM20 captures sound in 360°, ensuring clarity and inclusivity in every discussion. With an integrated DSP, CM20 offers plug-and-play functionality with Yealink MVC systems, removing the need for external audio processing.Designed for medium to large conference rooms, the CM20 combines advanced technology with a sleek, elegant design, making it a perfect blend of functionality and style.

Techninė specifikacija

Features	
Product type	Microphone

Pateikta prekės informacija yra orientacinio pobūdžio. Techninės savybės, nuotraukos, aprašymai ir kaina gali keistis be išankstinio perspėjimo. Gamintojas ir pardavėjas neatsako už galimus duomenų neatitikimus ar tipografines klaidas. Prieš įsigyjant rekomenduojame pasitikrinti aktualią informaciją.

www.shopro.lt · info@shopro.lt · +370 693 39903

Product colour	Grey
Placement supported	Ceiling
Housing material	Acrylonitrile butadiene styrene (ABS), Polycarbonate
Microphone	
Microphone sensitivity	94 dB
Microphone frequency	120 - 16000 Hz
Microphone direction type	Omnidirectional
Number of microphone arrays	16
Signal-to-Noise Ratio (SNR)	86 dB
Ports & interfaces	
Device interface	RJ-45
Power	
Power source type	PoE
Power consumption (typical)	5.7 W
Power consumption (max)	9 W
Weight & dimensions	
Width	223 mm
Depth	223 mm
Height	83 mm
Weight	615 g
Operational conditions	
Operating temperature (T-T)	0 - 50 °C
Operating relative humidity (H-H)	5 - 90%
Storage temperature (T-T)	0 - 70 °C
Logistics data	
Country of origin	China
Packaging data	
Package width	398 mm
Package depth	310 mm
Package height	135 mm
Package weight	2.46 kg
Package type	Box
Packaging content	
Quantity	1

Mounting kit	Yes
Screws included	Yes
User guide	Yes
Packaging content	CM20 Microphone, White Mesh Cover (Black Optional), Quick Start Guide, Assembly Fixing Bracket, Dust Cover, Length-Adjustable Pole (Optional), Bracing Bridge*1 pair, Suspend Pole Adapter (Optional), Expansion Bolt*6 (φ6 * 30 mm, white, Polyamide), Self-tapping Screw*6 (T4*30mm), Machine Screw*5 (3*6PMOZN3+), Bracing Bredge Screw*20 (M3*6PWMHOZN3)
Matmenys ir svoris	
Svoris	3,06kg

Dokumentai ir vaizdo įrašai

- Greitos pradžios vadovas
- Gaminio lankstinukas

Gamintojo ir saugos informacija

GAMINTOJAS

Yealink Network Technology Co., Ltd
Hu'an Road High Tech Park 666, Huli District Xiamen, CN
yealink.com

PLATINTOJAS

MB KOMPIUTERIŲ GURU
V. Nagevičiaus g. 3, LT-08237 Vilnius
info@shopro.lt