Leitz Cosy Wireless Mouse

Gamintojas: **ESSELTE-LEITZ** · Modelis: **65310061** · EAN: **4002432129409** · Prekės kodas: **845650**

35,90 €

Kaina su PVM

Be PVM: **29,67 €**

Sandėlyje

Prekė internetu

Nuskenuokite kodą arba apsilankykite www.shopro.lt

Pagrindinės savybės

- ✓ Wireless computer mouse in sleek design, providing all-day comfort wherever you are
- ✓ Expect more from your bluetooth mouse with precision tracking and multiple connectivity, security and personalisation options
- ✓ Suitable for PCs with or without Bluetooth functionality, newer devices with Bluetooth LE and compatible with Windows, Chrome OS, macOS and Android OS
- ✓ Connect to a laptop or mobile smart device via Bluetooth 3.0 or 5.0 (Bluetooth LE) or to desktop PC via the 2.4GHz USB-A Nano dongle
- ✓ Smooth wireless performance with the built-in sensor to track your movements quickly and accurately
- ✓ Provides precise tracking even on the most difficult modern office surfaces, such as glass, granite, lacquer, marble and wood
- ✓ Government grade encryption technology to meet corporate security protocols and protect your data from potential hackers
- ✓ Choose from 1200, 2400 or 4000 DPI levels to personalise the cursor speed on your Leitz mouse to high for casual browsing, or low for precision editing
- ✓ Perfect wireless mouse for left and right handed use with premium quiet buttons and multiple colour options
- ✓ Requires 1 x AA battery (included)

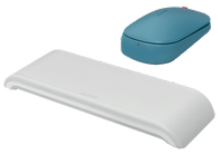

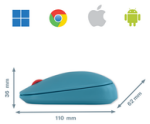

Aprašymas

Make yourself at home wherever your working day takes you with the Cosy Range from Leitz. With it's minimalist design and inviting matt finish colours, you can add style and colour to your workspace. The Cosy SureTrackTM Dual Wireless Mouse ensures precision tracking on any surface and features multiple connectivity, security and personalisation options so it can adapt to your surroundings with you. This premium quality computer mouse is the perfect addition to your home or office to ensure you stay relaxed and productive all day.

Techninė specifikacija

Mouse	
Purpose	Office
Device interface	RF Wireless + Bluetooth
Movement resolution	4000 DPI
Scroll type	Wheel
Buttons quantity	3
Buttons type	Pressed buttons
Customizable movement resolution	Yes
Number of movement resolution modes	3
Frequency band	2.402 - 2.480 GHz
Bluetooth version	5
Design	
Form factor	Ambidextrous
Product colour	Blue
Surface coloration	Monochromatic
Ergonomics	
Works on any surface	Yes
Power	
Power source	Batteries
Number of batteries supported	1
Battery type	AA
System requirements	
Windows operating systems supported	Yes

Pateikta prekės informacija yra orientacinio pobūdžio. Techninės savybės, nuotraukos, aprašymai ir kaina gali keistis be išankstinio perspėjimo. Gamintojas ir pardavėjas neatsako už galimus duomenų neatitikimus ar tipografines klaidas. Prieš įsigyjant rekomenduojame pasitikrinti aktualią informaciją.

www.shopro.lt · info@shopro.lt · +370 693 39903

Mac operating systems supported	Yes
Mobile operating systems supported	Android
Other operating systems supported	ChromeOS
Operational conditions	
Operating temperature (T-T)	0 - 40 °C
Storage temperature (T-T)	-20 - 60 °C
Operating relative humidity (H-H)	0 - 95%
Weight & dimensions	
Width	48 mm
Depth	105 mm
Height	184 mm
Weight	60 g
Packaging data	
Quantity per pack	1 pc(s)
Matmenys ir svoris	
Svoris	0,20kg

Dokumentai ir vaizdo įrašai

- Naudojimo instrukcija
- Vaizdo įrašas objects.icecat.biz/objects/98045150_22472821.mp4

Gamintojo ir saugos informacija

GAMINTOJAS

Leitz GmbH & Co. KG
Leitzstrasse 2, 73447 Oberkochen, DE
leitz.org

PLATINTOJAS

MB KOMPIUTERIŲ GURU
V. Nagevičiaus g. 3, LT-08237 Vilnius
info@shopro.lt

Pateikta prekės informacija yra orientacinio pobūdžio. Techninės savybės, nuotraukos, aprašymai ir kaina gali keistis be išankstinio perspėjimo. Gamintojas ir pardavėjas neatsako už galimus duomenų neatitikimus ar tipografines klaidas. Prieš įsigyjant rekomenduojame pasitikrinti aktualią informaciją.