DYMO Authentic D1 Labels | Black Print on White Tape | 12 mm x 7 m | Self-Adhesive Labels for LabelManager Label Makers | Made in Europe

Gamintojas: **DYMO** · Modelis: **S0720530** · EAN: **5411313450133** · Prekės kodas: **726787**

14,90 €

Kaina su PVM

Be PVM: **12,31 €**

Sandėlyje

Prekė internetu

Nuskenuokite kodą arba apsilankykite www.shopro.lt

Pagrindinės savybės

- ✓ Authentic DYMO D1 label tape makes labelling nearly everything in the office or home easy
- ✓ Thermal transfer printing process eliminates ink and toner
- ✓ Split-back “Easy Peel” for trouble-free application
- ✓ Adheres to most clean, flat surfaces including plastic, paper, metal, wood and glass and removes without residue
- ✓ Designed for LabelManager and MobileLabeler Label Makers; Authentic DYMO Labels; Made in Belgium
- ✓ DYMO is prioritising FSC certified and recycled materials, ensuring that all products are truly made well; external cassettes are made from 100% recycled materials

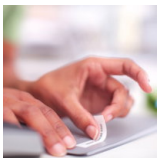

Aprašymas

Authentic DYMO D1 label cassettes were specifically created for your LabelManager label makers and offer the performance and variety that you need for most labelling jobs. DYMO D1 label tape adheres to most clean, flat surfaces – including plastic, paper, metal, wood and glass – and feature easy-peel backing for trouble-free application. Versatile and durable, DYMO labels take the hassle out of home and office organisation.

Techninė specifikacija

Specifications	
Sandėlio grupė	Ribbon Cartridges [+65][-29]
Features	
Label colour	Black on white
Material	Polyester
Country of origin	Belgium
Ultraviolet (UV) resistant	Yes
Water-resistant	Yes
Temperature range (T-T)	-18 - 90 °C
Brand compatibility	DYMO
Compatibility	LabelManager, LabelWriter 450 DUO
Weight & dimensions	
Tape width	1.2 cm
Tape length	7 m
Package type	Box
Logistics data	
Harmonized System (HS) code	48219090
Matmenys ir svoris	
Matmenys (I × P × A)	9,00cm × 7,00cm × 2,00cm
Svoris	0,03kg

Pateikta prekės informacija yra orientacinio pobūdžio. Techninės savybės, nuotraukos, aprašymai ir kaina gali keistis be išankstinio perspėjimo. Gamintojas ir pardavėjas neatsako už galimus duomenų neatitikimus ar tipografines klaidas. Prieš įsigyjant rekomenduojame pasitikrinti aktualią informaciją.

www.shopro.lt · info@shopro.lt · +370 693 39903