Govee H70BC Smart string light Wi-Fi/Bluetooth

Gamintojas: **GOVEE** · Modelis: **H70BCCA1** · EAN: **6974316999881** · Prekės kodas: **1029744**



109,90 €

Kaina su PVM

Be PVM: **90,83 €**

Sandėlyje

Prekė internetu
Nuskenuokite kodą arba apsilankykite www.shopro.lt

Pagrindinės savybės

- ✓ Smart string light LED
- ✓ Colour changing Multi
- ✓ 9500 K
- ✓ Wi-Fi/Bluetooth
- ✓ Transparent





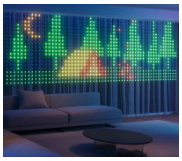

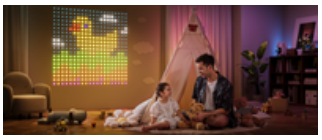



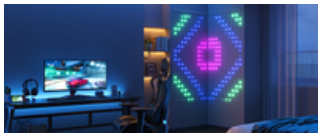

Aprašymas

With Wi-Fi and Bluetooth control features, and support for voice assistants such as Google Assistant and Alexa, you can easily control the lights using the Govee Home app. These curtain lights are the perfect choice if you want to add a touch of magic to any moment, from quiet evenings to dynamic parties.

The Govee H70BC offers an extremely dense lighting thanks to 400 LEDs, which ensures vivid and dynamic lighting effects. The excellent diode density allows more detailed patterns and smooth colour transitions to be displayed. This will transform any interior into an enchanting haven, full of

amazing visual effects.

Thanks to RGBIC technology and Govee Home application, you can easily control the lighting, adjusting the colours, brightness and light modes to suit any occasion. With a choice of 16 million colours and a DIY mode, you can create a personalised lighting choreography that perfectly matches your mood or event. Voice control gives you full control without having to raise your hand.

Installation of curtain lights LED Govee H70BC is simple thanks to the included hooks and adhesive tape. You can easily choose the best mounting method depending on your space and preferences.

Techninė specifikacija

Features	
Type	Smart string light
Interface	Wi-Fi/Bluetooth
Product colour	Transparent
Bulb type	LED
Number of LEDs	400
Colour changing	Yes
Light colour	Multi
Colour temperature (max)	9500 K
Color Rendering Index (CRI)	60
Rated lifetime	20000 h
Suitable location	Universal
Suitable for light type	Ambience
Placement	Wall, Window
Suitable for indoor use	Yes
Suitable for outdoor use	No
Wi-Fi frequency	2.4 GHz
Performance	
Smartphone/tablet remote support	Yes
Works with Amazon Alexa	Yes
Works with the Google Assistant	Yes
Voice control	Yes
Applications support	Yes
Applications supported	Govee Home
Power	
Energy efficiency class	G

Energy consumption per 1000 hours	12 kWh
Energy efficiency scale	A to G
Power consumption (typical)	12 W
Input voltage	5 V
AC input frequency	50/60 Hz
Maximum operating current	3000 mA
AC input voltage	100 - 240 V
Weight & dimensions	
Length	1500 mm
Packaging data	
Package type	Hanging box
Packaging content	
Quantity per pack	1 pc(s)
Matmenys ir svoris	
Matmenys (I × P × A)	18,00cm × 10,00cm × 24,00cm

Energijos efektyvumas ir ekologinis projektavimas

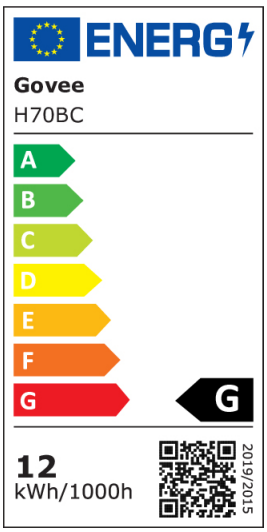

Energijos efektyvumo klasė G A–G

- Energijos etiketė
- Gaminio informacijos lapas
- EPREL duomenų bazė

Dokumentai ir vaizdo įrašai

- Vaizdo įrašas objects.icecat.biz/objects/124449002_71731297.mp4

Gamintojo ir saugos informacija

GAMINTOJAS

GOVEE MOMENTS TRADING LIMITED Org
Wah Sing Street 45694, Kwai Chung, HK
eu-store.govee.com

ATSAKINGAS ASMUO ES

GOVEE MOMENTS HANDEL GmbH
Zunftstraße 13, 50374 Erftstadt, DE
eu.govee.com

PLATINTOJAS

MB KOMPIUTERIŲ GURU
V. Nagevičiaus g. 3, LT-08237 Vilnius
info@shopro.lt

Pateikta prekės informacija yra orientacinio pobūdžio. Techninės savybės, nuotraukos, aprašymai ir kaina gali keistis be išankstinio perspėjimo. Gamintojas ir pardavėjas neatsako už galimus duomenų neatitikimus ar tipografines klaidas. Prieš įsigyjant rekomenduojame pasitikrinti aktualią informaciją.